

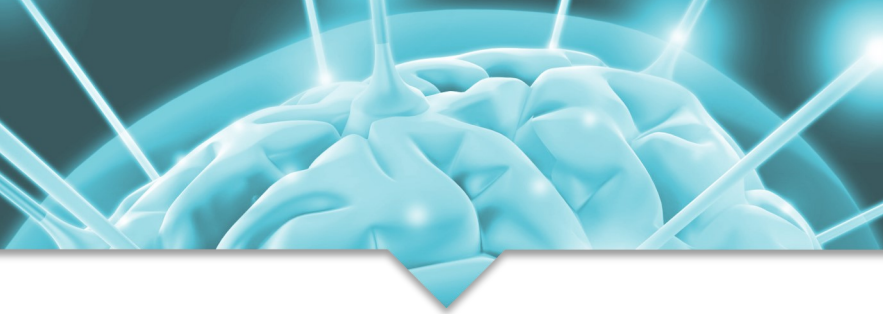

# ClinicalQ and Braindriver

SOFTWARE SUITE by Dr. Paul G. Swingle



This specialized software package features everything you need to fully implement the neurotherapy method developed by Dr. Paul G. Swingle, described in his book *“Adding Neurotherapy to Your Practice—Clinician’s Guide to the ClinicalQ, Neurofeedback and Braindriving”*.

## SOFTWARE FEATURES\*

### ▼ Clinical Q Assessment

Performed with less than six minutes recording time, the *ClinicalQ* is an intake method that examines brain activity on five sites as a basis for determining training plans quickly and efficiently.

### ▼ ClinicalQ Excel Report

Results from the assessment are arranged in a simple excel report, which includes notes for quick interpretation.

### ▼ Braindriver Training Screens

Braindriver training plans feature the use of harmonics that facilitate the therapeutic process by entrainment.

### ▼ Comprehensive User Manual

The documentation included with the suite guides users through the entire process of hardware hook-up, client preparation, impedance check, data recording and reviewing.

*\*Compatible with Thought Technology BioGraph Infiniti software*

## ALSO INCLUDED

### COMPANION BOOK

Includes Dr. Swingle’s book *Adding Neurotherapy to Your Practice*

### INSTRUCTIONAL VIDEO

Three lesson recordings describe all aspects of the software

### CLIENT REPORT FEATURE

Easy output of data for optional client report

## ABOUT DR. PAUL G. SWINGLE



Paul G. Swingle, Ph.D. R.Psych. was Professor of Psychology at the University of Ottawa prior to moving to Vancouver where he is now Director of the Swingle Clinic. A Fellow of the Canadian Psychological Association, Dr. Swingle was Lecturer in Psychiatry at Harvard Medical School and during the same time period was Associate Attending Psychologist at McLean Hospital (Boston) where he also was Coordinator of the Clinical Psychophysiology Service. He is a Registered Psychologist in British Columbia, certified in Biofeedback and Neurotherapy. His recent books include: *Biofeedback for the Brain* (Rutgers University Press); *Adding Neurotherapy to Your Practice* (Springer); *When the ADHD Diagnosis is Wrong* (Praeger).

## Additional Features

### COMPANION BOOK

*"I do not ask clients why they have come to see me. I tell them why they are seeking treatment. The level of precision of the ClinicalQ is such that, with experience, one can describe the client's condition based exclusively on the brain-wave data." - P. Swingle*

Dr. Swingle's method is fully described in his book *Adding Neurotherapy to Your Practice* (Springer) which guides the clinician through the assessment and interpretation of results, and provides neurofeedback and braindriving protocols to retrain brain function. The software suite now includes a FREE digital version of Dr. Swingle's book. Value \$60 USD.

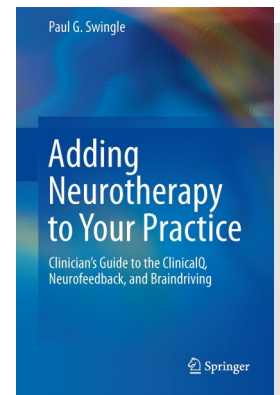

### INSTRUCTIONAL VIDEO

Also included are three video recordings that provide step by step instructions on the use of the software. Lessons can be viewed online or downloaded and saved to your computer for future viewing and reference.



**Lesson 1:** Suite Overview, Hardware Hook-up, ClinicalQ Assessment, Data Review & ClinicalQ Excel Report



**Lesson 2:** Harmonics, Harmonic-Testing Scripts & Excel Reports, Braindriver Training Screens, ClinicalQ Report Writer



**Lesson 3:** Braindriver Training Screens & Modifying Settings

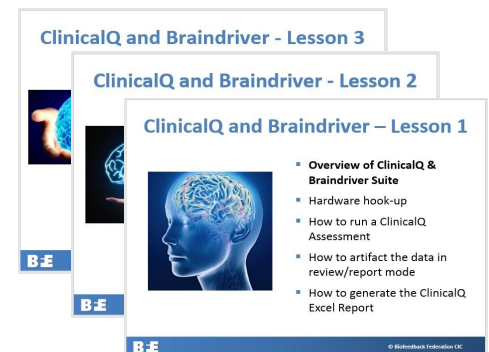

### OPTIONAL CLIENT REPORT



**Share the power of the ClinicalQ with your clients...**

The ClinicalQ Report Writer website allows clinicians to generate client reports within minutes - usually during the initial intake session.

When an assessment is recorded using the BFE ClinicalQ and Braindriver software, a file is automatically created containing data required by the ClinicalQ Report Writer website. The reports are simple, fast, accurate and affordable and can be purchased individually or in bulk packages. Learn more at:

[www.clinicalqreport.com](http://www.clinicalqreport.com)